# TEAMS AND OFFICIALS

**BLACKTOWN CITY**

Colours: BLACK SHORTS
WHITE SHIRTS, RED AND BLACK TRIM
BLACK SOCKS

1 BRUCE JAMES
2 ROBERT WHEATLEY
3 STEVE POLLARD
4 MIKE MILOVANOVIC
5 CLIFF POINTER
6 STUART SELVAGE
7 JOVAN DJORJEVIC
8 RICKY HORMAZABAL
9 BRANKO CULINA
10 BRIAN O'DONNELL
11 NEIL MANNING
12 MICHAEL QUARMBY
13 PETER CUK
14 CARLOS ORTEGA
15 TONY RASSMUSSEN
16 CRAIG WALLACE
17 NEIL PEARSON
18 DINO MILOSEVIC
20 BARRY HOARE

Coach: R. RASIC

**LEICHHARDT STRIKERS**

Colours:
SHIRT — BURGUNDY WITH SKY BLUE TRIM.
SHORTS — SKY BLUE WITH BURGUNDY STRIPE.
SOCKS — SKY BLUE WITH BURGUNDY TOPS.

1 G. WOODHOUSE
2 R. SKELLERN
3 C. McAUSLAND
4 M. PULLEN
5 P. WILSON
6 J. COYNE
7 M. SOPER
8 A. HUGHES
9 W. PIRIE
10 Z. KAFKA
11 P. O'CONNER
12 D. HARDING
14 F. LEYDEN
15 J. McKIE
16 D. WATT
17 F. CAFACCHIA
18 I. GRAY
19 E. ZACCOMER
20 B. PARKS

Coach: W. WALLACE

Officials:

REFEREE — K. SMALL
LINESMAN — B. FOWLER
LINESMAN — P. HAFFEY

MATCH BALL SPONSOR:

**SKYLINE SCAFFOLDING**


**TODAY'S MATCH SPONSOR:**

**POOL-LAND**

**SEVEN HILLS ROAD, SEVEN HILLS**

**621 4300**

10% DISCOUNT ON ALL POOL ACCESSORIES AND CHLORINE TO ALL CLUB MEMBERS


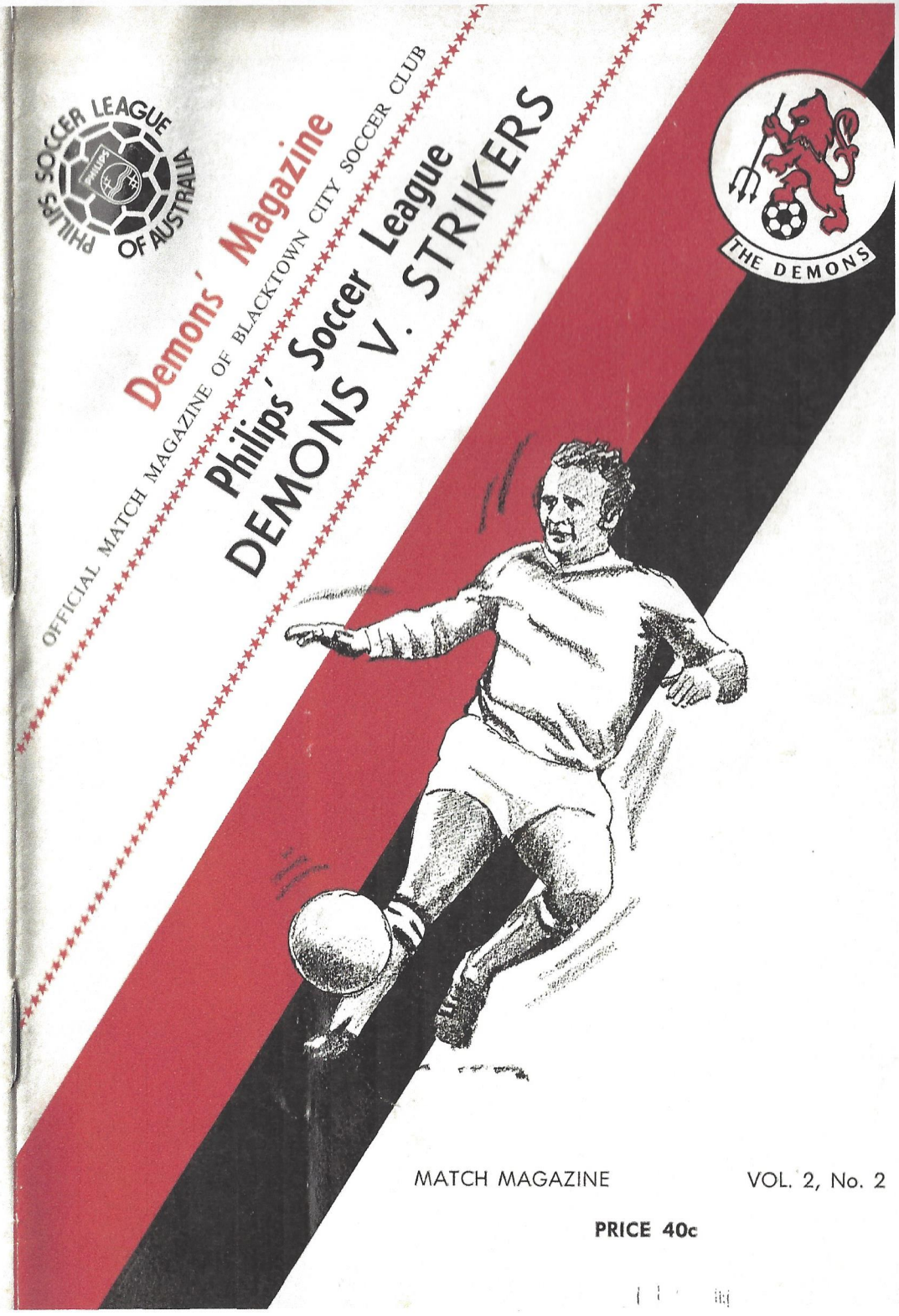


MATCH MAGAZINE

VOL. 2, No. 2

**PRICE 40c**

Soccer Terms explained: No. 1

Floating Header.

A term used to describe the action of heading the ball over the heads of opposing players/ goalkeeper (i.e. "floating" it) either directly into the net or to a team mate.

Also used to describe the Philips Philishave Electric Shaver; its rotary action heads "float" to follow the contours of the face to give a fast, smooth, close shave.

PHILISHAVE DELUXE.
Model HP1132.
36 self-sharpening blades.
3 Super 90 floating heads.
Pop-up trimmer.
Dual voltage.
Detachable coiled flex.
On/Off switch.
Deluxe travel case.

PHILIPS

We want you to have the best.

PHILIPS

INFO.1088—A

# Officials of Blacktown City Soccer Club, 1981

**DIRECTORS LICENSED CLUB:**

G. Woodcock, President
B. Adair, Snr. Vice-President
G. Ikin, Jnr. Vice-President
K. Frost
G. Walker
A. Cameron
S. Attenborough
A. Boylett
A. Irving

**F.F.C. COMMITTEE:**

K. Frost, President
A. Cameron, Snr. Vice-President
G. Woodcock, Jnr. Vice-President
A. Pala, Jnr. Vice-President
P. Thorne, Secretary
C. Redcliffe, Treasurer
J. Alers, Delegate

**Secretary/Manager:** P. R. THORNE
**Assistant Manager:** G. HEWISH
**Commercial Manager:** R. J. POWELL
**Club Coach:** R. RASIC
**P.S.L. Manager:** A. IRVING
**P.S.L. Youth Coach:** K. HEALEY
**P.S.L. Youth Manager:** N. COOKE

**YOUTH TEAM OFFICIALS:**

**Youth Co-ordinator:** R. TUNBRIDGE
**Under 16 Coach:** I. MACINTOSH
**Under 16 Manager:** W. KLUG
**Under 15 Coach:** D. KOCASS
**Under 15 Manager:** G. HOPKINSON
**Under 14 Coach:** A. DYKEMAN
**Under 14 Manager:** J. HOGBEN

**MEDICAL OFFICER:**

DR. M. PRABHU, M.B., B.S.
8 Sydney Joseph Drive, Seven Hills, 2147
Telephone 624-7575

Address of Blacktown City Soccer Club Limited
62 Seven Hills Road North
SEVEN HILLS
(Entrance to club off Quinn Avenue)
TELEPHONE 624-3344

THE KEENEST MAN IN BUSINESS GEOFF SUTTON THE

DATSUN

NOW

DATSUN

A WHOLE NEW BALL GAME

HERE

GEOFF SUTTON
THE KEENEST
MAN IN BUSINESS

Datsun Saves 43 m.p.g.

Datsun Saves 35 m.p.g.

Datsun Saves 38 m.p.g.

10% DEP
TO APPROVED
BUYERS

BLACKTOWN DATSUN CENTRE
37 BLACKTOWN ROAD, (OPPOSITE BLACKTOWN HOSPITAL)
PHONE 621 3222

# Welcome To Gabbie Stadium

## *GOOD AFTERNOON SOCCER FANS*

This time we welcome you all to the first local Sydney Derby clash of the season against our old rivals LEICHHARDT STRIKERS. The supporters of both clubs, who attended last season's matches between both teams, remember for sure the close and exciting games (2 draws) which kept everybody on his toes and in suspense until the final whistle.

It will be very interesting to see what the outcome of today's game will be, because both teams have strengthened their sides. Manager Wallie Wallace, like our own Rale Rasic, had a bit of homework to do, for the simple reason that the Strikers' performances throughout last season were only of a moderate standard. However this has all been changed now, through the most significant signing of their midfielder, 32 year old Kafka, who played formerly for Dinamo Zagreb before joining Croatia. In return to this, our club obtained the services of another Yugoslav Olympic star, Jovan (John) Djorjevic, and it will create a close contest between those two players for a possible Man of the Match award. Leichhardt secured also the services of Hughes, a big Scotsman, who transferred from Brisbane and netted the first two goals for his new club against Heidelberg.

The team has also a solid defence in Socceroo goalie Greg Woodhouse, but who comes under pressure from a new goalkeeper, Robert Parkes, who was signed from S.A. State League Club, Cumberland. Then the Strikers still have the old stalwart and captain of the 1974 World Cup team, Peter Wilson, who is still playing as strong as ever and with McAusland, Harding, Pirie, Leyden (signed from North Sydney and several other youngsters, make Leichhardt strong opponents).

For the first time also our supporters who did not accompany our club to Newcastle will be able to see our new Youth team in action. Most of the players are still in their teens and came through the grades of our club. They produce an attractive brand and standard of soccer and let's hope that playing for the first time in front of their own supporters, makes them rise to the occasion and leave their nerves behind, as in the past these boys have only ever played before an attendance of only a few hundred. Their opponents are not complete strangers to them, because as Under 15's and 16's these teams always met in the finals of the Federation Youth League.

So both games are going to be a Battle Royal today and should be just as suspenseful as in the past.

May I wish all teams good luck, but being never the less ONE-EYED, I hope that our players are just that little bit better on the day and obtain the points.

**A. E. BAKER & Co.**

3 Forge Street, Blacktown

STEEL MERCHANTS

BUILDERS --- ENGINEERS' SUPPLIES

**Phone: 621-0044**

**It takes a professional team to fly a professional team.**

TAA

Fly the Friendly Way


# $1.00 A GOAL SPONSORS

| | | |
|---|---|---|
| MR. KIMBLE TOONGABBIE WALLPAPER | MARVEN'S KITCHENS MINTO | ANDREW CASH & CO. MAIN STREET BLACKTOWN |
| MR. HOWARD BRADLEY | MR. & MRS. GEORGE WOODCOCK | MR. CECIL LAUGHTON |
| THE STAFF DRIVEWAY AND PARKING | BLACKTOWN DATSUN CENTRE | MR. ROBERT POWELL |
| DEVOY NEWSAGENY ARTILLERY CRES., SEVEN HILLS | FAIRLANE PRINTING HISSING SYD & FATTY BAT | BLACKTOWN INSULATION CENTRE 196 SUNNYHOLT RD. BLACKTOWN |
| MR. KERRY FROST | MR. J. HIGHAM | MR. JOHN ALERS |
| MR. J. DEWAARD | MRS. J. DEWAARD | MR. J. HORNER |
| MR. A. CAMERON | MRS. A. CAMERON | |
| W.B. & C. PLACE SIGNS | | THE STAFF BLACKTOWN CITY SOCCER CLUB |

**THESE SPACES AVAILABLE FOR SPONSORSHIP. PLEASE CONTACT MR. R. POWELL ON 624-3344**

# Save money with a Rural Bank No Charge Cheque Account.

If you don't write many cheques, but want the convenience of a cheque account, then you will really appreciate a Rural Bank No Charge Cheque Account. Ask now for full details at your nearest branch of the Rural Bank.

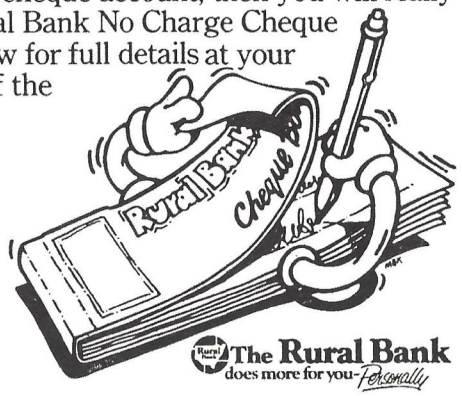


RB5423/FMMH

**UMBRO**

**Top Gear for Top Soccer Blacktown City match balls and playing strips are provided by**

**UMBRO *International (Aust.) Pty. Ltd.***


**BLACKTOWN CITY SOCCER CLUB LIMITED**

**MEMBERSHIP NOW OPEN**

APPLICATION FOR MEMBERSHIP

TO: THE COMMITTEE

I, ..... Mr./Mrs./Miss (Full Name)

of ..... Code.....

Phone No.....

desire to become an *Ordinary/Social Member of the BLACKTOWN CITY SOCCER CLUB LIMITED, and request you to enter my name on the Register of Membership accordingly and I agree to be bound by your Memorandum and Articles of Association and any Rules, Regulations or By-Laws of the Club from time to time in force.

*Delete inappropriate word

Dated this ..... day of ..... 19.....

Date of birth ..... Occupation .....

Signature .....

The above candidate is personally known to us and we believe him/her to be a suitable person to be elected a Member of the BLACKTOWN CITY SOCCER CLUB LIMITED.

Signature ..... (Proposer) Badge No. .....

Signature ..... (Proposer) Badge No. .....

OFFICE USE ONLY

Date Received .....Fee Paid .....

Date Accepted .....Receipt No. .....

Badge No. .....

QUALIFICATIONS OF MEMBERSHIP

ORDINARY MEMBERS: Those persons who are or have been a Soccer Player or Official or who are supporters of or are interested in Soccer in the City of Blacktown or neighbouring Local Government area and who have made application for Ordinary Member.

SOCIAL MEMBERS: Social Members shall be those persons who do not have the qualifications of Ordinary Members and who have made application for Social Membership and have been elected by the Board as a Social Member. The number of Social Members shall not at any time of election of any such Member exceed 40 per cent of the total of Ordinary, Life and Social Members following such election. Social Members shall not be eligible to be elected to the Board of Management or to hold office of Chairman or President of any sub-committee of the Club.

APPLICATION TO:
OFFICE ONLY — MONDAY TO FRIDAY — TIME 10.00 a.m. to 6.30 p.m.

Your Station
2WS
1224

Support the Station
that Supports
BLACKTOWN CITY

R.G.J. SOUND BAR

RADIOS — CASSETTES — STEREOS
*AT WHOLESALE PRICES*

Supply — Installation — Repairs by Our Specialists
Car Yards a Specialty
*Enquire about Contract Rates*
674-3480 or 674-3610
Cnr. Stanton & Abbott Roads, Seven Hills

# Rale's Angle

Every soccer coach is an individual. We all have our own ideas about how the game should be played. If a coach copies another coach, he is not a good coach.

I have always tried to be my own model and I want the Demons to adopt my style of play.

In soccer, nothing is instant and the Demons will not suddenly become a great side.

Confidence, belief in each other, self respect, co-operation, common language (understanding and communication) are just a few of the ingredients which breed success.

Newcomers to the Blacktown Club need time regardless of how good they are. They will blend into a unit eventually.

This season is proving particularly hard, perhaps for unusual reasons.

The problem of heat exhaustion is with us week after week.

A Marconi player actually collapsed in the plane returning from Melbourne.

Teams experienced 46 degrees in Adelaide on the same day. And, last week, our own Steve Pollard was hit by heat exhaustion after the K.B. match.

These conditions are certain to cause inconsistency in player performance. We must forgive them their ups and downs.

I have great confidence in the spirit with which our players tackle difficult conditions. They can overcome them but they'll need help from the supporters.

I would ask the fans how it feels to sit in the open watching soccer in extreme summer heat? If it is uncomfortable, the fans should spare a thought for players who have to run for 90 minutes in such weather. Players can be relied on to do their best but please remember there are limits to human endurance.

Against K.B. our supporters who travelled away saw a super human effort from the Blacktown team, in particular the display of Stuart Selvage, the Demons' "human dynamo".

Against Leichhardt today the Demons will try to do what they did against K.B. and perhaps do even better.

But they need your help and understanding. They are only human!

RALE RASIC.

## MATCH FACTS & FIGURES

| Date | Opposition | Ven. | F.A. | Gate | B. James | R. Wheatley | S. Pollard | M. Milovanovic | C. Pointer | S. Selvage | J. Djorjevic | R. Hormazabal | B. Culina | B. O'Donnell | N. Manning | M. Quarmby | P. Cuk | C. Ortega | T. Rasmussen | C. Wallace | N. Pearson | D. Milosevic | B. Hoare |
|---|---|---|---|---|---|---|---|---|---|---|---|---|---|---|---|---|---|---|---|---|---|---|---|
| Sat. Feb. 14 | Brisbane Lions | H | 1 - 1 | 2136 | X | X | X | X | X | X | | X | X | X | X | | | S | S | S | X | | |
| Sun. Feb. 22 | West Adelaide | A | 0 - 2 | 4500 | X | X | X | X | X | X | | X | X | X | X | | | X | | S | S | | |
| Sun. Mar. 1 | Newcastle K.B. | A | 1 - 1 | 6342 | X | X | X | X | X | X | | X | X | X | X | | | | S | S | | X | |
| Sat. Mar. 7 | Leichhardt | H | | | | | | | | | | | | | | | | | | | | | |
| Sun. Mar. 15 | Wollongong | A | | | | | | | | | | | | | | | | | | | | | |
| Sat. Mar. 28 | Sth. Melbourne | H | | | | | | | | | | | | | | | | | | | | | |
| Sun. April 5 | Preston | A | | | | | | | | | | | | | | | | | | | | | |
| Sun. April 12 | Adelaide City | H | | | | | | | | | | | | | | | | | | | | | |
| E./Weekend April 17-20 | Brisbane City | A | | | | | | | | | | | | | | | | | | | | | |
| Sun. April 26 | Sydney City | H | | | | | | | | | | | | | | | | | | | | | |
| Sun. May 3 | Canberra City | A | | | | | | | | | | | | | | | | | | | | | |
| Sun. May 10 | Marconi | H | | | | | | | | | | | | | | | | | | | | | |
| Sun. May 17 | Syd. Olympic | A | | | | | | | | | | | | | | | | | | | | | |
| Sun. May 24 | Heidelberg | H | | | | | | | | | | | | | | | | | | | | | |
| Sun. May 31 | Footscray | A | | | | | | | | | | | | | | | | | | | | | |
| Sun. June 7 | West Adelaide | H | | | | | | | | | | | | | | | | | | | | | |
| Sun. June 14 | Newcastle K.B. | H | | | | | | | | | | | | | | | | | | | | | |
| Sun. June 21 | Leichhardt | A | | | | | | | | | | | | | | | | | | | | | |
| Sun. June 28 | Wollongong | H | | | | | | | | | | | | | | | | | | | | | |
| Sun. July 5 | Sth. Melbourne | A | | | | | | | | | | | | | | | | | | | | | |
| Sun. July 12 | Preston | H | | | | | | | | | | | | | | | | | | | | | |
| Sun. July 19 | Adelaide City | A | | | | | | | | | | | | | | | | | | | | | |
| Sun. July 26 | Brisbane City | H | | | | | | | | | | | | | | | | | | | | | |
| Sun. Aug. 2 | Sydney City | A | | | | | | | | | | | | | | | | | | | | | |
| Sun. Aug. 9 | Canberra City | H | | | | | | | | | | | | | | | | | | | | | |
| Sun. Aug. 16 | Marconi | A | | | | | | | | | | | | | | | | | | | | | |
| Sun. Aug. 23 | Syd. Olympic | H | | | | | | | | | | | | | | | | | | | | | |
| Sun. Aug. 30 | Heidelberg | A | | | | | | | | | | | | | | | | | | | | | |
| Sun. Sept. 6 | Footscray | H | | | | | | | | | | | | | | | | | | | | | |
| Sun. Sept. 13 | Brisbane Lions | A | | | | | | | | | | | | | | | | | | | | | |

X — Full Match S — Substitute

### BRIAN COLLINS YAMAHA PLAYERS' POINTS TABLE

| | |
|---|---|
| B. JAMES | 19 |
| R. WHEATLEY | 16 |
| M. MILOVANOVIC | 18 |
| S. POLLARD | 16 |
| C. POINTER | 20 |
| S. SELVAGE | 24 |
| J. DJORJEVIC | 18 |
| R. HORMAZABAL | 15 |
| B. CULINA | 17 |
| B. O'DONNELL | 19 |


B • C

Parramatta: 635 1385, 635 3017
Blacktown: 621 3460, 621 3462
Penrith: (047) 31 1924
St. Marys: 673 2033

BRIAN COLLINS MOTOR CYCLES PTY. LTD.

"Motor Cycle Specialists"

76-82 CHURCH STREET, PARRAMATTA
36 KILDARE STREET, BLACKTOWN
123 GREAT WESTERN HIGHWAY, PENRITH
412 GREAT WESTERN HIGHWAY, ST. MARYS

**Brian Collins Motor Cycles**

Supplier to the West of Sydney of

**Yamaha Motor Cycles**

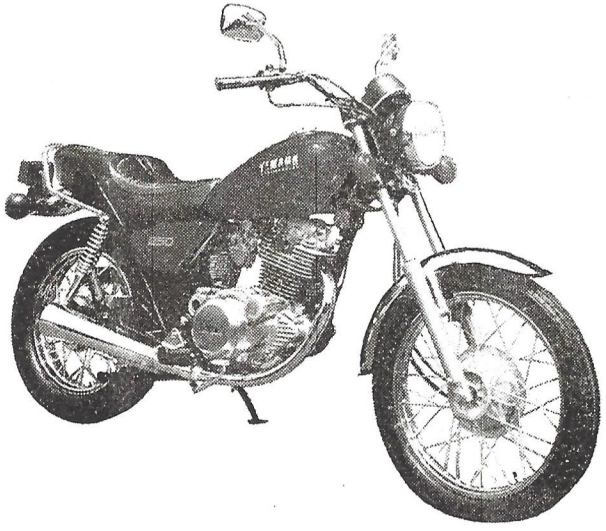

supports

**BLACKTOWN CITY SOCCER CLUB**

Thinking of a Motor Cycle for work or fun
THINK YAMAHA FROM

**Brian Collins Motor Cycles**

A BRIAN COLLINS MOTOR CYCLE IS A BETTER MOTOR CYCLE

# INTER-DISTRICT YOUTH SCENE

Sponsored by BRIAN COLLINS MOTOR CYCLES

The squads for the Youth teams have now been finalised and are as follows:

| UNDER 14 | UNDER 15 | UNDER 16 |
|---|---|---|
| Andrew Grace | Mike Cunningham | Bradley Pride |
| Michael Rolls | Neil Jones | Michael Johnson |
| John Pogson | Bogan Milojkovic | John Street |
| Derek Gray | Greg Koutsoukos | Terry Hanson |
| Edward Diaz | Bradley Weir | Louis Faucheux |
| Ricky Attard | Charles O'Neil | Robert Turch |
| Paul Quarmby | Ross Melene | Michael Kean |
| Pablo Bersais | Gus Bersais | Neal Muston |
| Danny Edwards | Ricky Vanderburg | Craig Woods |
| Keith North | Scott Main | Darren Plumb |
| Bradley Monk | Ian Shaw | Peter Whelen |
| Scott Rendell | Craig Welburn | David Falzon |
| Tony Senior | Randell Easthorpe | Rod Whittington |
| Andrew Duncan | Michael Binns | Damian Page |
| Brett Davis | | |
| Coach: Mr. Alvin Dykeman | Coach: Mr. Dick Kockas | Coach: Mr. Ian Mackintosh |
| Manager: Mr. Jack Hogben | Manager: Mr. George Hopkinson | Manager: Mr. Wally Klug |

After final selections by the respective officials had been made, the teams have put in a lot of hard work and training to try to get an understanding of each other and develop their own style of play and ballskills. As many grounds in the district are not available until after the finish of the cricket season, the teams played mainly friendly games to achieve this understanding, with satisfactory results. It gave the coaches an opportunity to have a closer look at each individual player and sort out correct positions for each one.

Many new faces can be found this season in the squads, players from other district clubs who were keen to try out with the Demons and took the places from several previous Blacktown City Youth players. Even though it was a pity to see some of the old guard players depart after being replaced, this takes place season after season and in every club. But those players will never be forgotten in the history of our club and we will always appreciate the services they have rendered to the Demons, even at such a young age.

Team officials have informed me that the teams are progressing very well and are looking forward to a successful season, but realise at the same time that the competition will be close, as they are up against equally strong opponents.

Again the competition is split into two groups with finals to be played at


A.C.
DUCT
INSTALLATIONS

installation of

**Domestic — Commercial — Industrial**

**Air Conditioning**

**Exhaust Systems**

Phone: John Worsfold
621-4410

PRESENT THIS COUPON FOR A GREAT

**DISCOUNT**

ON ALL SPORTING GOODS FOR ALL THE FAMILY

**From BRIAN O'DONNELL at**

**SEVEN HILLS SPORTSCENE**

Shop 12, The Hills Shopping Centre, Seven Hills Road, Seven Hills — Phone 621-8731

**DEMONS SPORTS SUPPLIES**

Gabbie Stadium, Quinn Avenue, Seven Hills — Phone 674-3878

**LEICHHARDT SPORTSCENE**

Shop 68, Marketown Shopping Centre, Marion Street, Leichhardt — Phone 560-9633

# Spot The $100 Ball

## SPOT THE BALL NO. 2

Can you tell where the ball should be in this photograph of the Blacktown City Demons in Action. If you're spot on, there is $100 cash waiting for you. If you are one of the next 10 closest you win a Family Pass to Gabbie Stadium to see Blacktown City in their next home game. Mark your entry with a single cross and drop it in at the special box located at turnstiles at ground or drop in at Club. Entries close noon on Monday. Spot the Ball No. 1 was not won and no near misses. Therefore Spot the Ball No. 2 will be $100.

NAME.....

ADDRESS.....

.....PHONE.....


MARTYN WILDE PTY LTD

*REAL ESTATE*

**6 FLUSHCOMBE ROAD, BLACKTOWN**



***More Value for Your Money at . . .***

# OLD TOONGABBIE FRUIT MARKET

OPEN SEVEN DAYS A WEEK

FOR FRESH TOP QUALITY FRUIT AND VEGS DAILY

ALSO FRESH FARM EGGS

**54 Fitzwilliam Rd., Old Toongabbie**

**or phone your order on 631-9338**

**FOR FREE LOCAL DELIVERY THURSDAY and FRIDAY**

**SPECIAL:**— 750 ml. Assorted Soft Drinks — $3.00 per doz.

**24 HOURS A DAY ——— 7 DAYS A WEEK**

| | | | |
|---|---|---|---|
| PARRAMATTA | 633-4066 | PORT KEMBLA | (042) 74-4911 |
| MILPERRA | 772-4555 | NEWCASTLE | (049) 52-5411 |
| BROCKVALE | 939-7011 | WYONG | (043) 52-1761 |
| MASCOT | 669-1477 | QUEANBEYAN | (062) 97-5422 |

# P.S.L. LEAGUE TABLE

| | W | D | L | F | A | Pts. |
|---|---|---|---|---|---|---|
| WOLLONGONG | 3 | 0 | 0 | 8 | 2 | 6 |
| NEWCASTLE | 2 | 1 | 0 | 5 | 1 | 5 |
| SOUTH MELBOURNE | 2 | 1 | 0 | 5 | 3 | 5 |
| SYDNEY SLICKERS | 2 | 1 | 0 | 3 | 1 | 5 |
| BRISBANE CITY | 1 | 2 | 0 | 3 | 2 | 4 |
| MARCONI | 2 | 0 | 1 | 2 | 1 | 4 |
| CANBERRA | 1 | 2 | 0 | 1 | 0 | 4 |
| WEST ADELAIDE | 1 | 0 | 2 | 3 | 3 | 2 |
| PRESTON | 1 | 0 | 2 | 3 | 3 | 2 |
| LEICHHARDT | 0 | 2 | 1 | 3 | 4 | 2 |
| BRISBANE LIONS | 0 | 2 | 1 | 2 | 3 | 2 |
| BLACKTOWN | 0 | 2 | 1 | 3 | 5 | 2 |
| FOOTSCRAY | 1 | 0 | 2 | 3 | 6 | 2 |
| ADELAIDE CITY | 0 | 1 | 2 | 0 | 2 | 1 |
| HEIDELBERG | 0 | 1 | 2 | 3 | 7 | 1 |
| SYDNEY OLYMPIANS | 0 | 1 | 2 | 4 | 8 | 1 |

**THIS WEEK'S ROUND**

Canberra City v. Sydney City
W. Adelaide v. Newcastle K.B.
Blacktown City v. Leichhardt
Brisbane Lions v. Wollongong
Footscray v. S. Melbourne
Heidelberg v. Preston
Sydney Olympic v. Adelaide City
Marconi v. Brisbane City

**NEXT WEEK'S ROUND**

S. Melbourne v. Brisbane Lions
Wollongong v. Blacktown City
Leichhardt v. Newcastle K.B.
Sydney City v. Marconi
Brisbane City v. Sydney Olympic
Adelaide City v. Heidelberg
Preston v. Footscray
Canberra City v. W. Adelaide


**GRAHAM GILBERT MOTORS**

MOBIL SELF SERVICE

**SPECIALISTS**

AUTOMATIC TRANSMISSIONS — EXHAUST SYSTEMS

CNR. SEVEN HILLS & STATION ROADS
SEVEN HILLS

**Telephone: 624 5031**

**Telephone 674-2453**

**STARKNIT PTY. LTD.**

HIGH CLASS SPORTSWEAR &

KNITWEAR MANUFACTURERS

UNIT 5, CNR. ABBOTT & STANTON ROADS
SEVEN HILLS, 2147

**Driveway & Parking**

**Construction Pty. Ltd.**

LOT 2, ALAINE PACE, CECIL PARK, 2171
PHONE: 606-1181-2 — A.H.: 626-9104

*DANNY'S*

*SANDWICH SHOP*

**674 2203**

CNR. STANTON & ABBOTT ROADS, SEVEN HILLS

# JUNIOR QUIZ NO. 3

1. Who scored the first goal for the Demons in this season?
2. On what day will the draw for the FIFA Coca Cola World Youth Championship be held and where?
3. Name the coach of Wollongong Wolves?
4. Name the countries in the Asia-Oceania World Cup group?
5. What was the club Robert Wheatley, our young Socceroo defender, transferred from?
6. Who is the coach of the Demons' P.S.L. Youth team?

**ANSWERS TO JUNIOR QUIZ No. 2**

1. BOBBY CHARLTON.
2. COL CURRAN.
3. TOMMY (The Doc) DOCHERTY.
4. MICHAEL QUARMBY.
5. Blacktown Datsun Centre.
6. NEW ZEALAND.
7. BLACKTOWN CITY WAS PREVIOUSLY KNOWN AS TOONGABBIE & DISTRICT SOCCER CLUB.
8. PLAYED FOR YUGOSLAVIA'S YOUTH TEAM.
9. MADRID IN SPAIN.
10. WOLLONGONG CITY, SYDNEY-OLYMPIC AND PRESTON MAKEDONIA.
11. SMURF.
12. WEST GERMANY.


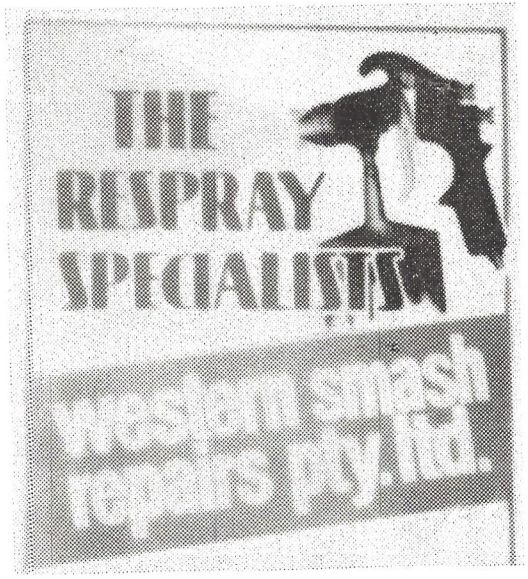


118 STATION ROAD, SEVEN HILLS

**Telephone 624 5900**

Alliance Finance

**• Consumer • Leasing**

**• Real Estate • Business**

**Financiers**

**PARRAMATTA — 'Phone 633 2099**

**also Sydney — Liverpool — Rockdale**

**DISCOUNT ABOVE GROUND POOLS**

Filtration Equipment • Chemicals • Accessories

**POOL-LAND** EST. 10 YEARS

10% DISCOUNT ON ALL POOL ACCESSORIES AND CHLORINE TO ALL CLUB MEMBERS

| LANSVALE | SEVEN HILLS | PENSHURST | BLACKTOWN |
|---|---|---|---|
| 105 Hume Hwy. | 22 Seven Hills Rd. | Forest Rd. | 13 Alpha St. |
| 72-9517 | 621-4300 | 570-2466 | 621-8627 |

# P.S.L. YOUTH TEAMS

**Sponsored by BRIAN COLLINS MOTOR CYCLES**

**BLACKTOWN CITY**

Colours: BLACK SHORTS
WHITE SHIRTS, RED AND BLACK TRIM
BLACK SOCKS

STEVE KEAN
FRANK COLUSSI
FRED LUM
JOHN PARKINSON
MARK DODD
GARY FROST
GLENN DAVIS
GLEN JOHNSTON
STUART PURCELL
DAVID BATTEN
RAY BAJADA
JOHN GALECKI
DAVID PRUSS

**LEICHHARDT STRIKERS**

Colours:

Shirts—Burgundy with Sky Blue Trim.
Shorts—Sky Blue with Burgundy Stripe.
Socks—Sky Blue with Burgundy Tops.

1 R. CATLIN
2 P. CARTER
3 M. BROWN
4 S. BALBINI
5 D. WATT
6 R. TIZZONE
7 G. SAVIDIF
8 A. GIATZIS
9 F. CANELLAS
10 G. TRIANTAFYLLAU
11 R. DE-CEGLIE
12 F. CASACCHIA
13 E. GRAY
14 E. ZACCOMER
15 M. DASILVA
16 D. GIANNONE

Referee: B. FOWLER

**THIS WEEK'S ROUND**

Canberra City v. Sydney City
Blacktown City v. Leichhardt
Sydney Olympic v. A.I.S.
Marconi v. Newcastle K.B.

**NEXT WEEK'S ROUND**

Wollongong v. Blacktown City
Leichhardt v. Newcastle K.B.
Sydney City v. Marconi
A.I.S. v. Canberra City

## CLUB NEWS

Mr. and Mrs. Morgan who are on holiday in the U.K. ring the club every Monday to find out the team's results and to everybody at the club they say they are having a wonderful time but Syd misses his Aussie beer and vegemite sandwiches. They wish the team all the best against the Strikers and will see you all in three weeks.

# P.S.L. YOUTH

Following the disappointment of having the first two games postponed because of bad weather it was a relief to find the sun shining at the International Sports Centre for the game against Newcastle Raiders.

The game was full of entertainment with some fine goals scored, and was still evenly balanced until Stuart Purcell had to leave the field with a pinched nerve on the hip bone. Neil Pearson opened the scoring following good work and a fine through ball by Fred Lum. The score at half-time was 1-1 but unfortunately within 2 minutes of the re-start we conceded a penalty which enabled Newcastle to take the lead. Midway through the second half the scores were level again, this time Mike Quarmby slotting it home following an indirect free-kick just inside the box. Newcastle regained the lead with a tremendous 35 metre shot which gave goalkeeper Frank Colussi no chance. Then after being reduced to 10 men two quick goals were conceded before Mike Quarmby pulled one back on the stroke of time to make the final score 5-3 to Newcastle.

Considering the lack of match practice over the past few weeks, caused by the weather, our players performed well, and if this game is anything to go by our supporters can look forward to some exciting games ahead.

KEITH HEALEY.


1931 APEX 1981 50 YEARS

**Apex — The Australian made Community Service Club**

Apex is behind many great community ideas. From the Royal Flying Doctor service to helping underprivileged kids. If you're over 18, join Apex and give us a hand because together there's nothing we can't do. Apex gets things done.

**Join PARRAMATTA APEX**

**Ring MIKE DONNELLY 623-3583**
**RAY CARTER 671-2981**

**Join Apex. Together there's nothing we can't do.**

# B. & K. Pest Control

**TOONGABBIE 636-3106**

★ FOR THE CONTROL OF ALL INSECT PESTS including:

| | | | |
|---|---|---|---|
| Cockroaches | Fleas | Rats | Termites |
| Ants | Bedbugs | Mice | Borers |
| Silverfish | Lice | Spiders | Wet Rot |

OR . . .

★ PRE-PURCHASE HOME BUYERS' CERTIFICATES.

★ PRE-TREATMENT OF SLABS AND BUILDERS' CERTIFICATES.

★ BIRD PROOFING.

★ WE ALSO QUOTE FOR . . .

Factories, Clubs, Restaurants, or any other Commercial Property.

**Available for Service — 7 Days a Week — All Hours**

*Phone Our Qualified Staff for an Obligation-Free Quote*

**636-3106** BANKCARD WELCOME **636-3106**


## BLACKTOWN CITY SOCCER CLUB

**Phone 624-3344**

**Information for Members and their Guests**

**SATURDAY**

**21st MARCH, 1981**

**GERRY HATCH**

**RICKY ALLISON**

**LYN BRYANT**

**SHOW TIME 8.00 p.m.**

**Tickets available at the Foyer**

**REMEMBER —**

**Keep this date free**

**MOTHERS DAY LUNCHEON**

**Sunday, 10th May, 1981**

**11.00 a.m. start**

ENTERMAINMENT

PRIZES

Come along and bring a friend

**ATTENTION: ALL SOCIAL CLUB SECRETARIES**

Book your next function in the Club Auditorium. No hire charge, no charge for the band.

BOOK NOW TO AVOID DISAPPOINTMENT

**Contact R. Powell on 624-3344**

**NEW DINING ROOM NOW OPEN 7 DAYS**

**6.00 p.m.-9.30 p.m.**

**SNACK BAR OPEN 7 DAYS**

**11.30 a.m. - 2.30 p.m.**

**5.30 p.m. - 9.30 p.m.**

# GOLDEN GOALS

**50c PER TICKET**

**$100 FIRST PRIZE**

RULES —

*1. Time is recorded from the moment the referee signals commencement of play.

2. The winning time is when the first goal is scored by either side and signalled by the referee.

3. The winning time is to the nearest 10 second increment.

4. If the game results in a nil all draw, 00:00 wins.

5. If the goal is scored after 90 minutes (injury time 90:00 is the winning time.

6. The time keeper's decision is final, no correspondence will be entered into.

7. The prize can be claimed at the licensed club during normal trading hours, up to five days after the match.

8. The winning time will appear on the club notice board and in local newspapers.

# SUPPORTERS' CLUB

COACHES TO THE WOLLONGONG GAME

LEAVE GABBIE STADIUM AT 9.00 A.M.

**ON SUNDAY, MARCH 15th**

Fares:—

| | |
|---|---|
| ADULTS | $8.00 RETURN |
| SUPPORTERS' CLUB MEMBERS | $6.00 RETURN |
| CHILDREN AND PENSIONERS | $4.00 RETURN |

Tickets are bookable through

MR. RON GARDINER

Home: 624-7536


# THE FREEPORT PLAYDEN SUITE

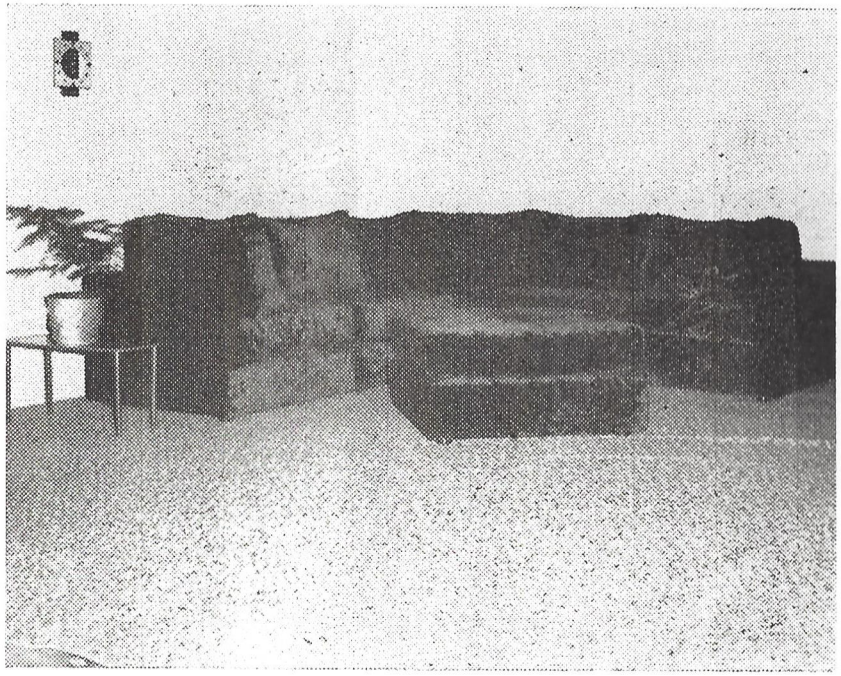

QUALITY WORKMANSHIP, WITH A WIDE RANGE OF IMPORTED FABRICS TO CHOOSE FROM AT COMPETITIVE PRICES

Why travel all over Sydney when we have what you want right here on your doorstep

**With every Playden purchased from your local retailer presenting this advt. you will receive a Free Footstool**

# Freeport Furniture Pty. Ltd.

**STANTON ROAD, SEVEN HILLS**

**624-1622 624-1247**

FREEPORT FURNITURE PROUDLY SUPPORTS BLACKTOWN CITY